

Charlottesville-Albemarle Area Round 5 SMART SCALE

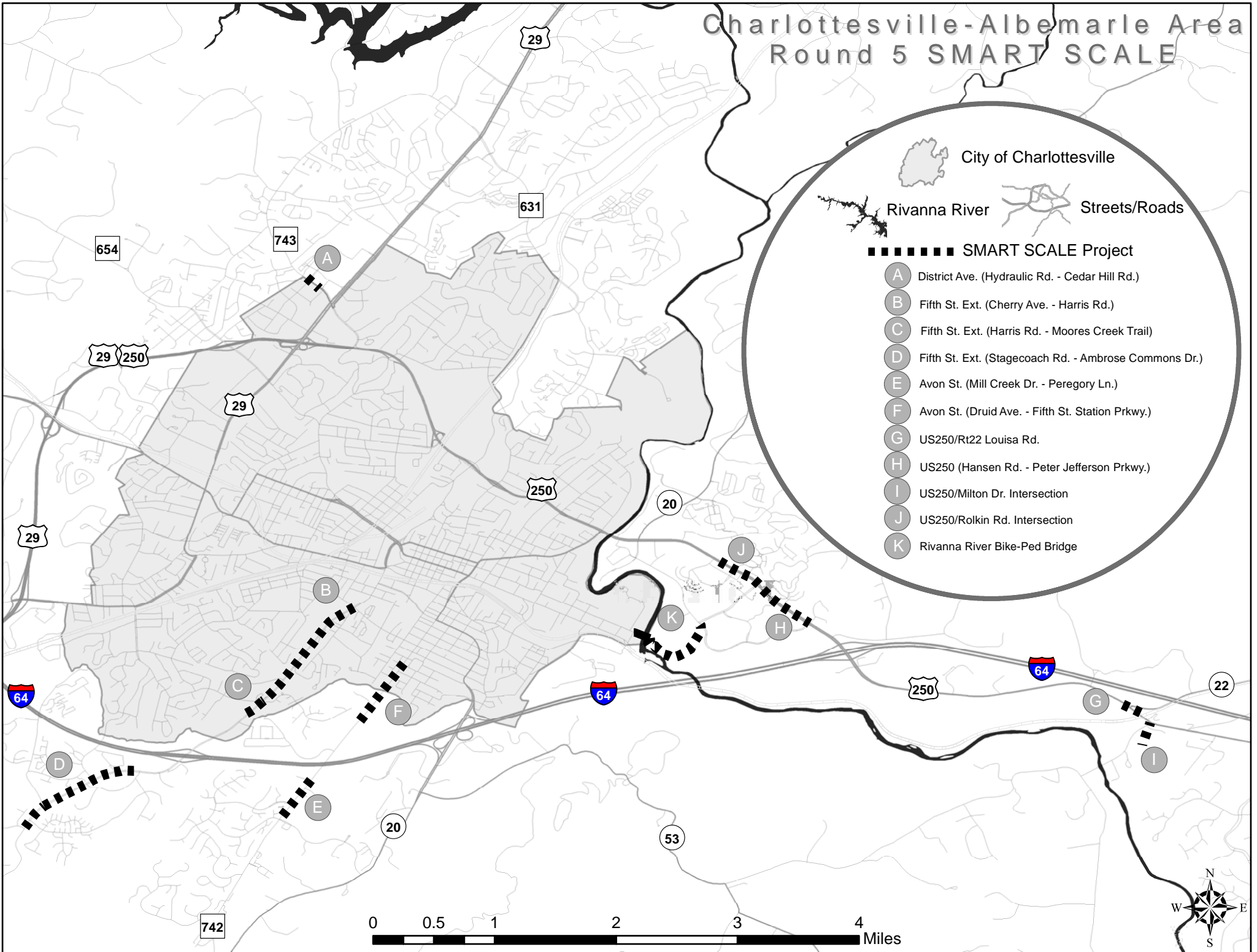

City of Charlottesville

Rivanna River

Streets/Roads

SMART SCALE Project

- A District Ave. (Hydraulic Rd. - Cedar Hill Rd.)
- B Fifth St. Ext. (Cherry Ave. - Harris Rd.)
- C Fifth St. Ext. (Harris Rd. - Moores Creek Trail)
- D Fifth St. Ext. (Stagecoach Rd. - Ambrose Commons Dr.)
- E Avon St. (Mill Creek Dr. - Peregrary Ln.)
- F Avon St. (Druid Ave. - Fifth St. Station Prkwy.)
- G US250/Rt22 Louisa Rd.
- H US250 (Hansen Rd. - Peter Jefferson Prkwy.)
- I US250/Milton Dr. Intersection
- J US250/Rolkin Rd. Intersection
- K Rivanna River Bike-Ped Bridge

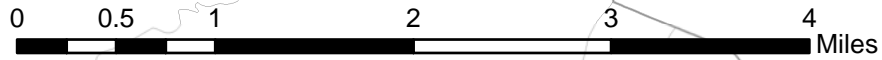

US-250 / 22 Shadwell Displaced Left Turn – Albemarle



Status: 2nd Review

US-250 / 729 (Milton Rd) Shadwell Roundabout – Albemarle



Status: Design Revision

US-250 / Rolkin Rd Pedestrian Improvements – Albemarle



Status: 2nd Review

US-250 / Peter Jeff. Thru-Cut and Park & Ride – Albemarle



Status: Draft Design

Hydraulic Rd (743) / District Ave Roundabout – Albe./C'ville



Status: Design Revision

Rivanna River Bike and Pedestrian Crossing – Albemarle

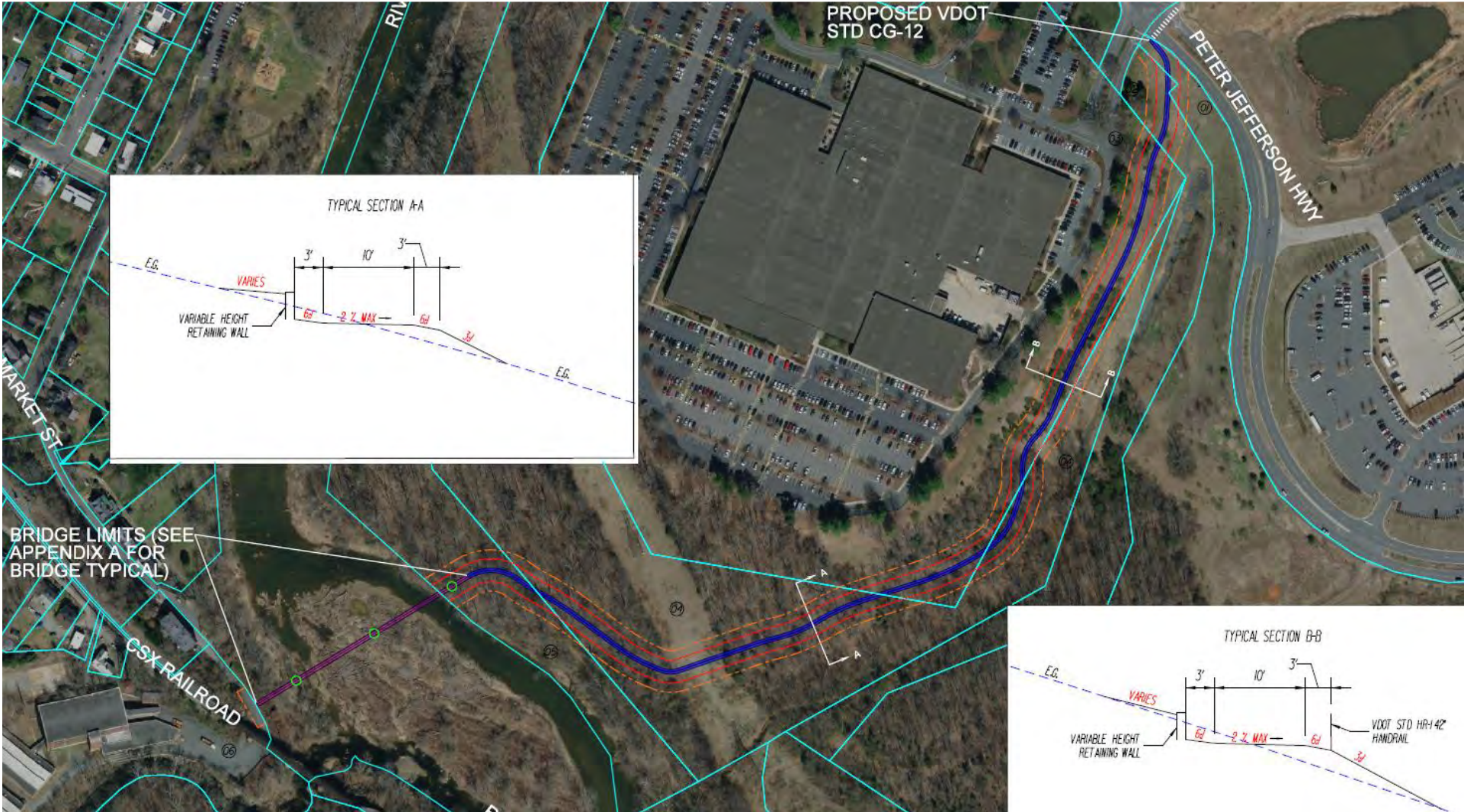

Status: 2nd Review

Avon Street Multi-Modal Improvements – Albe/C'ville



Status: Design Revision

5th Street Multi-Modal Improvements- Harris Rd to Holiday Inn

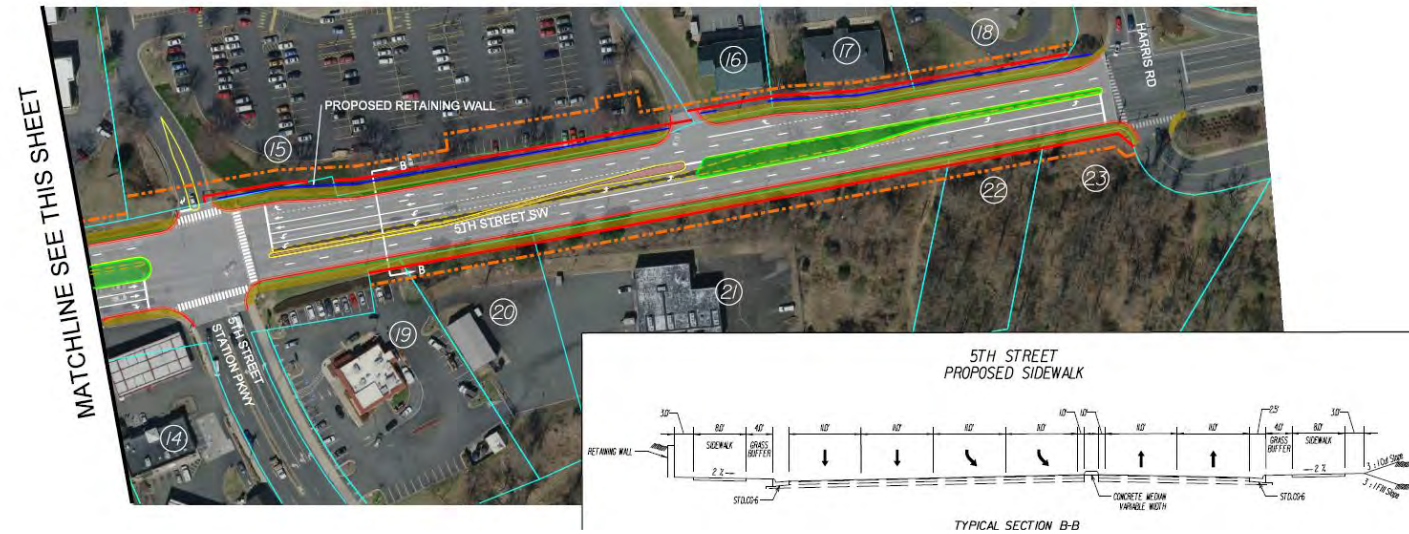
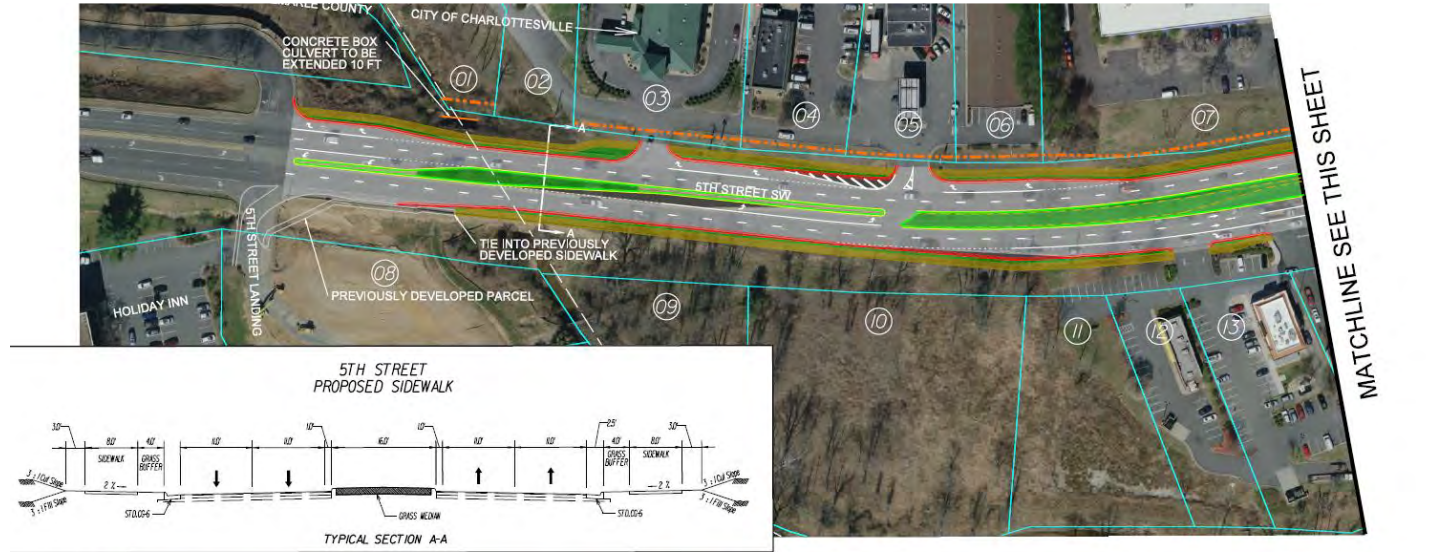

Status: 2nd Review

5th Street Multi-Modal Imp. (Harris to Cherry) – Charlottesville

Northern
Section

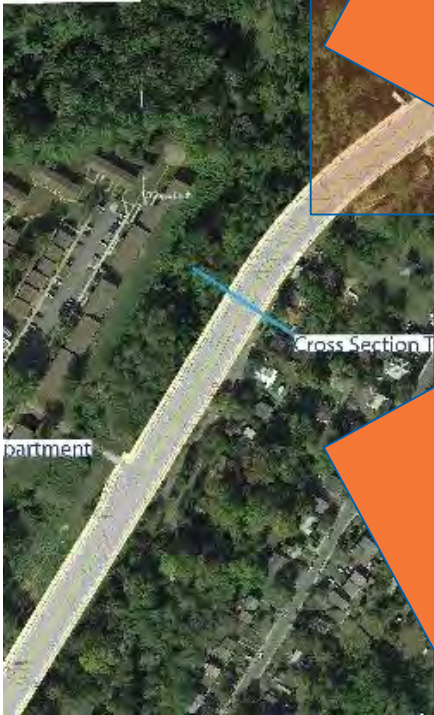
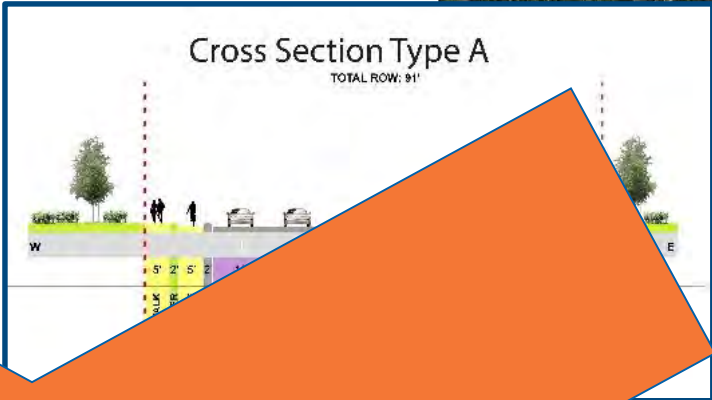

Southern
Section

Status: Cancelled?

**SMART SCALE Round 5
Project Buffers
Economic Development**

- Rivanna River Bicycle and Pedestrian Crossing
- Fifth Street Extended Multimodal
- Avon Street Multimodal
- District Avenue Roundabout
- US250/Rolkin Road Pedestrian Improvements
- US250/Peter Jefferson Parkway Intersection Improvements
- US250/Louisa Road (Route 22) Intersection Improvements
- US250/Milton Road Intersection Improvements

