

District Avenue
Roundabout

Hillsdale Avenue
Extension

Rivanna River Bike &
Pedestrian Crossing

Avon Street

5th Street

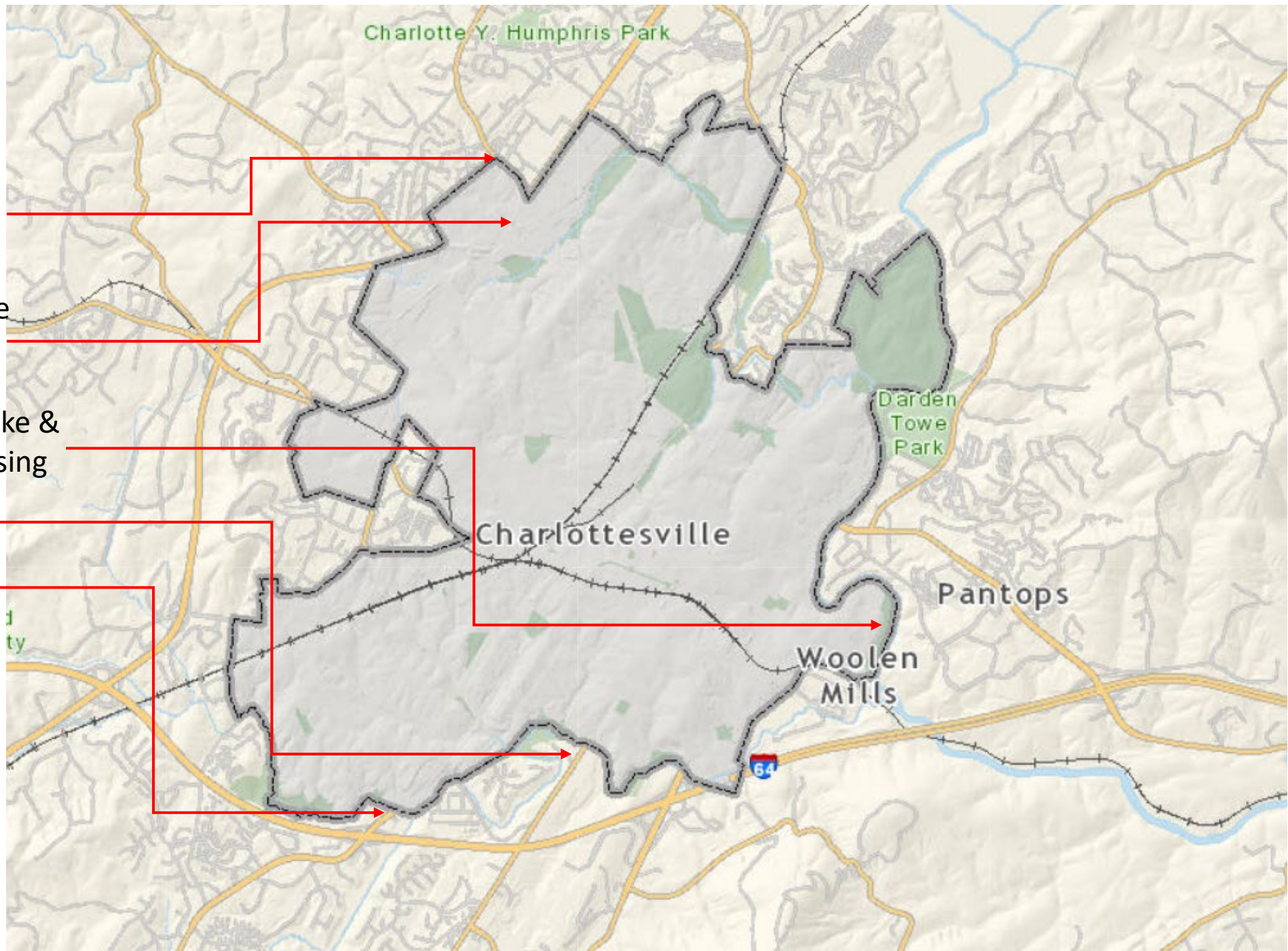

District Avenue Roundabout



- Recommended as part of the Hydraulic/29 Small Area Plan
- Identified as a priority project in the CA-MPO's Long Range Transportation Plan
- Not submitted in the most recent round of SMART SCALE

Hillsdale Avenue Extension

- Recommended as part of the Hydraulic/29 Small Area Plan
- Identified as a priority project in the CA-MPO's Long Range Transportation Plan
- Submitted in Smart Scale Round 4
- Highest scoring project not to be recommended to receive funding



Rivanna River Bike and Pedestrian Crossing

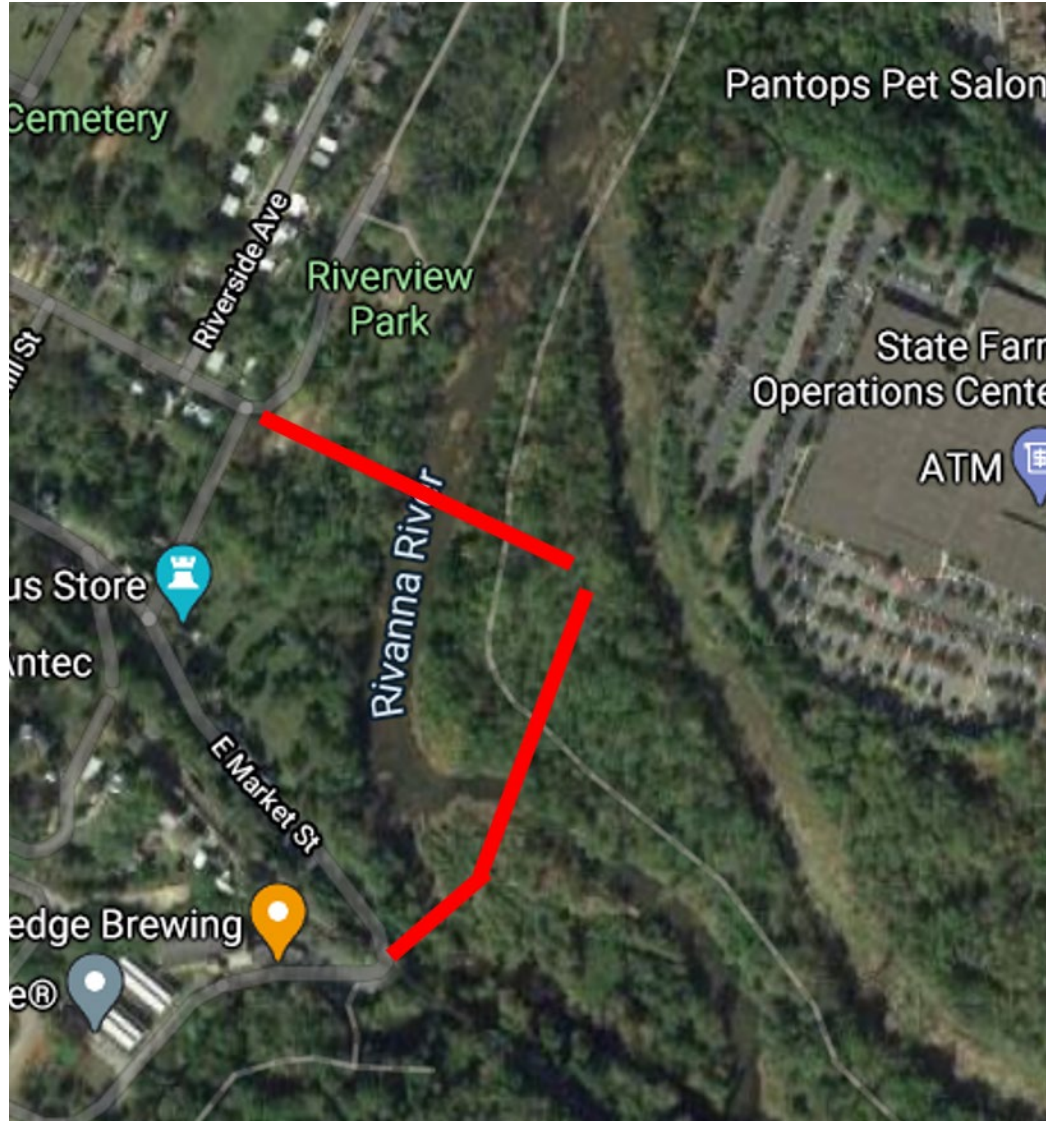

- Identified in the in the CA-MPO's Long Range Transportation Plan & Jefferson Area Bike & Pedestrian Plan
- Feasibility study completed by VHB in 2020
- Two potential design options were developed for consideration

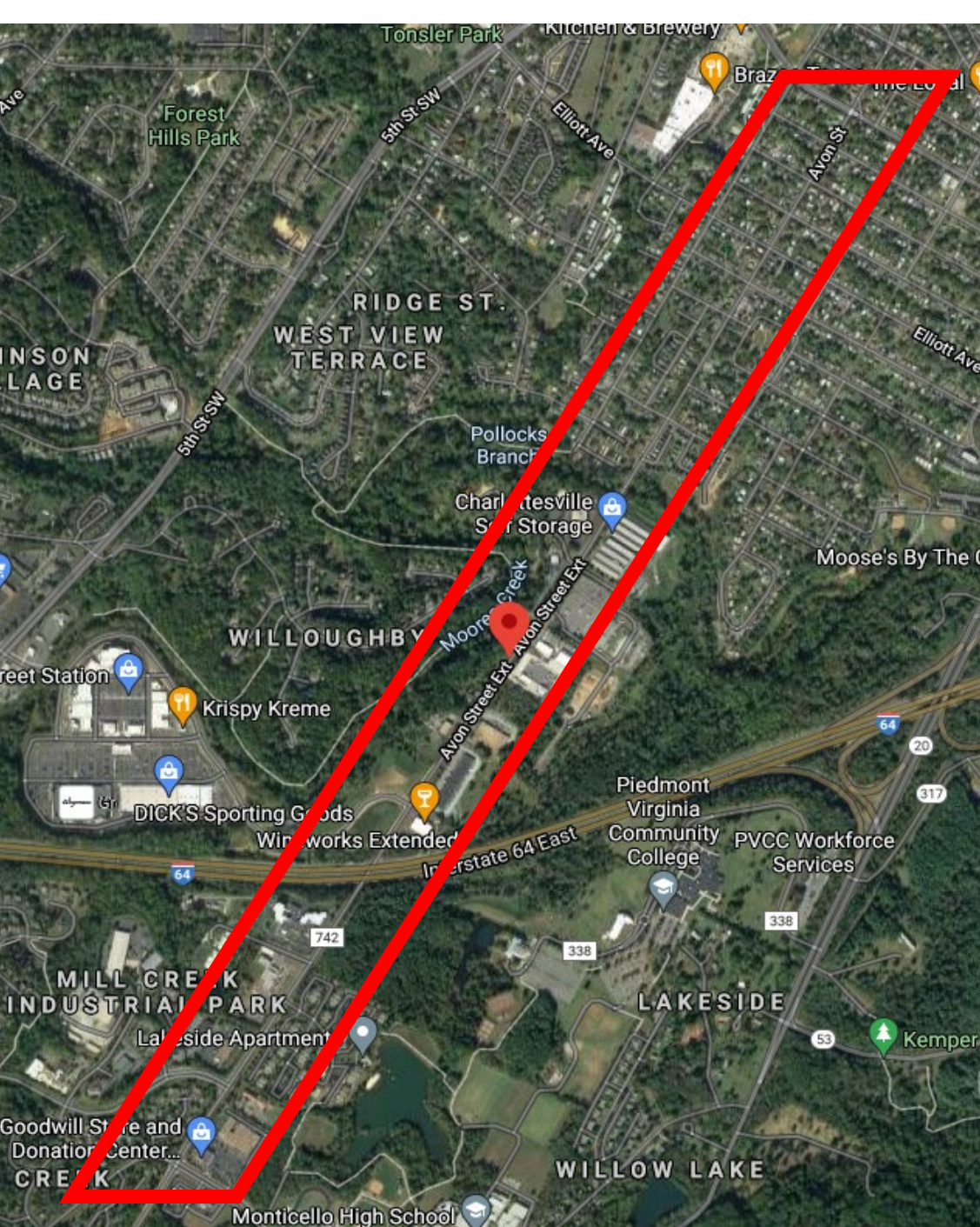

Avon Street Multi-Modal Improvements

- Avon Street RE(Vision) study completed for Albemarle County in 2020
- Bike and pedestrian facility needs identified in the Charlottesville Bicycle and Pedestrian Master Plan
- Develop a package of multi-modal transportation improvements along Avon Street
- Consider portion of corridor between Mill Creek Drive (Albemarle) and Monticello Avenue (Charlottesville)

5th Street Multi-Modal Improvements

- Corridor study completed by VDOT in January 2021
- Develop a package of multi-modal transportation and intersection improvements along 5th Street
- Consider portion of corridor between Ambrose Commons Drive (Albemarle) and Harris Road (Charlottesville)

