

FATALITY & SERIOUS INJURY (2015-2021)

Source: Division of Motor Vehicles; Virginia Department of Transportation

	2021	2020	2019	2018	2017	2016	2015	% change 2015-21	7 yr annual rate	7 yr average	totals	% of total
K People	15	15	14	8	7	8	8	88%	0.125	10.71	75	0.5%
A_People	123	169	144	128	93	85	72	71%	0.101	116.29	814	5.4%
B_People	240	190	264	257	639	671	718	-67%	-0.095	425.57	2979	19.8%
C_People	999	824	831	749	185	157	189	429%	0.612	562.00	3934	26.2%
Persons_Injured	1362	1183	1239	1134	917	913	979	39%	0.056	1103.86	7727	51.4%
Pedestrian	3	4	2	0	0	2	1	200%	0.286	1.71	12	0.1%
Pedestrian_1	21	22	25	36	46	43	41	-49%	-0.070	33.43	234	1.6%
Vehicle_Count	3712	3225	4495	4289	4100	4207	4149	-11%	-0.015	4025.29	28177	
Collisions	1997	1795	2374	2254	2171	2253	2196	-9%	-0.013	2148.57	15040	100.0%
Bicycle	17	20	28	21	18	11	18	-6%	-0.008	19.00	133	0.9%

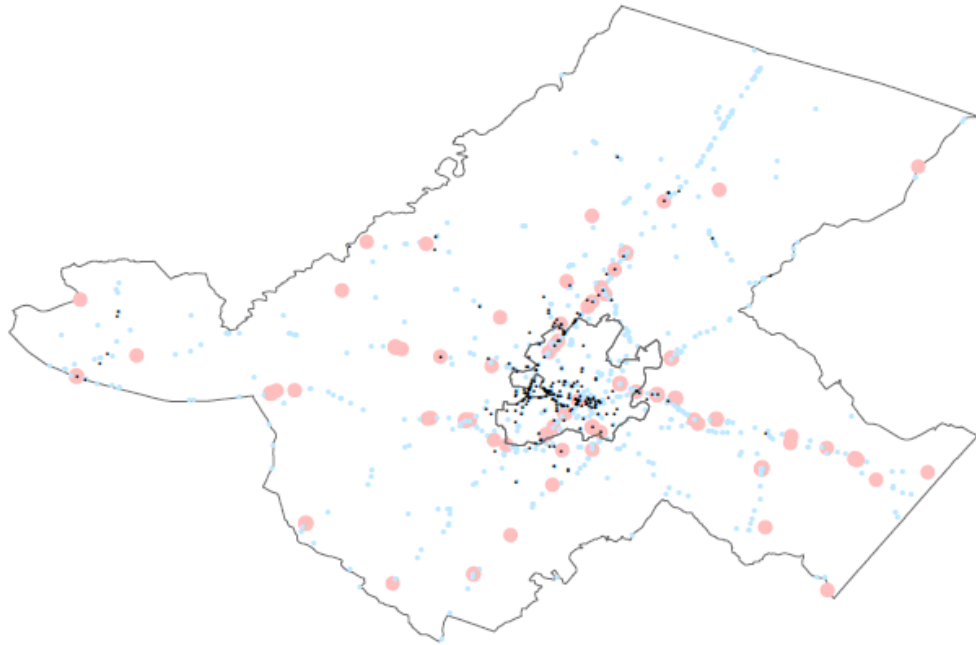

Bicycle



Pedestrian



FATALITY & SERIOUS INJURY (2015-2021)

Source: Division of Motor Vehicles; Virginia Department of Transportation

	2021	2020	2019	2018	2017	2016	2015	% change 2015-21	7 yr annual rate	7 yr average	totals	% of total
K People	15	15	14	8	7	8	8	88%	0.125	10.71	75	0.5%
A_People	123	169	144	128	93	85	72	71%	0.101	116.29	814	5.4%
B_People	240	190	264	257	639	671	718	-67%	-0.095	425.57	2979	19.8%
C_People	999	824	831	749	185	157	189	429%	0.612	562.00	3934	26.2%
Persons_Injured	1362	1183	1239	1134	917	913	979	39%	0.056	1103.86	7727	51.4%
Pedestrian	3	4	2	0	0	2	1	200%	0.286	1.71	12	0.1%
Pedestrian_1	21	22	25	36	46	43	41	-49%	-0.070	33.43	234	1.6%
Vehicle_Count	3712	3225	4495	4289	4100	4207	4149	-11%	-0.015	4025.29	28177	
Collisions	1997	1795	2374	2254	2171	2253	2196	-9%	-0.013	2148.57	15040	100.0%
Bicycle	17	20	28	21	18	11	18	-6%	-0.008	19.00	133	0.9%

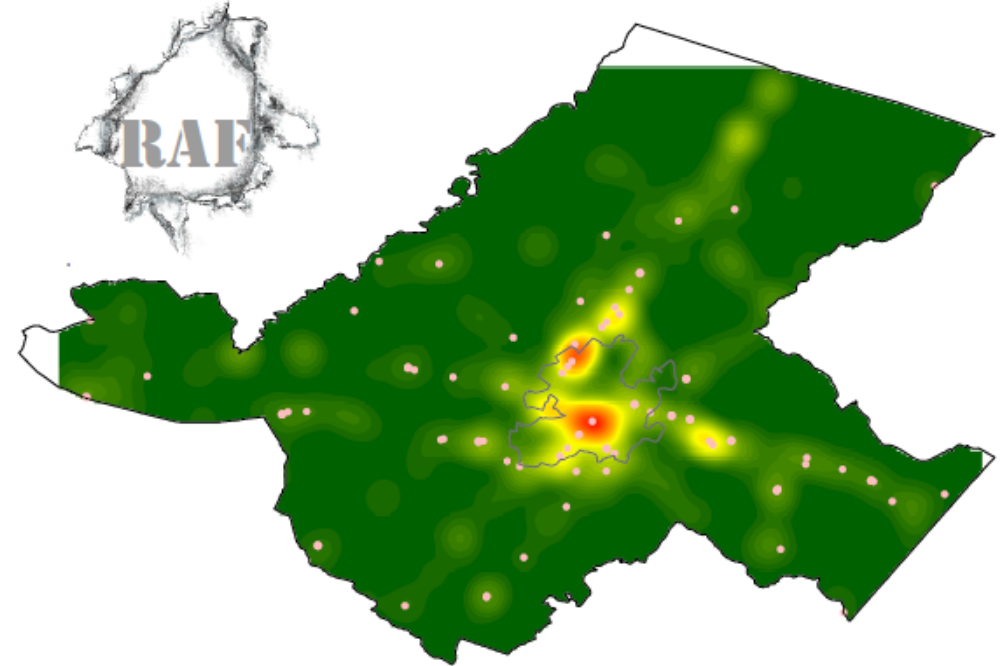

2015-2021 Bicycle

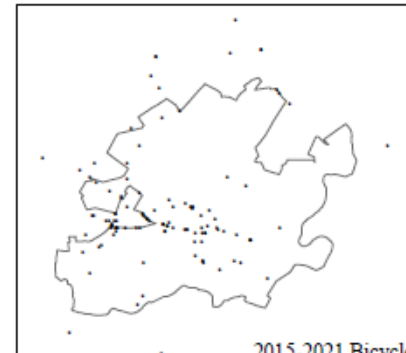

2015-2021 Pedestrian

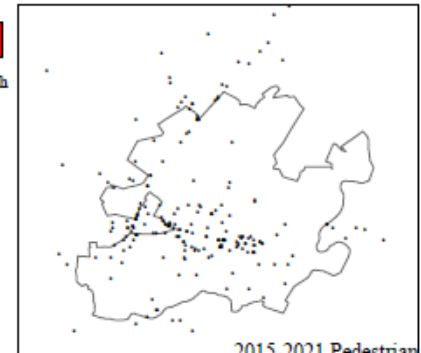

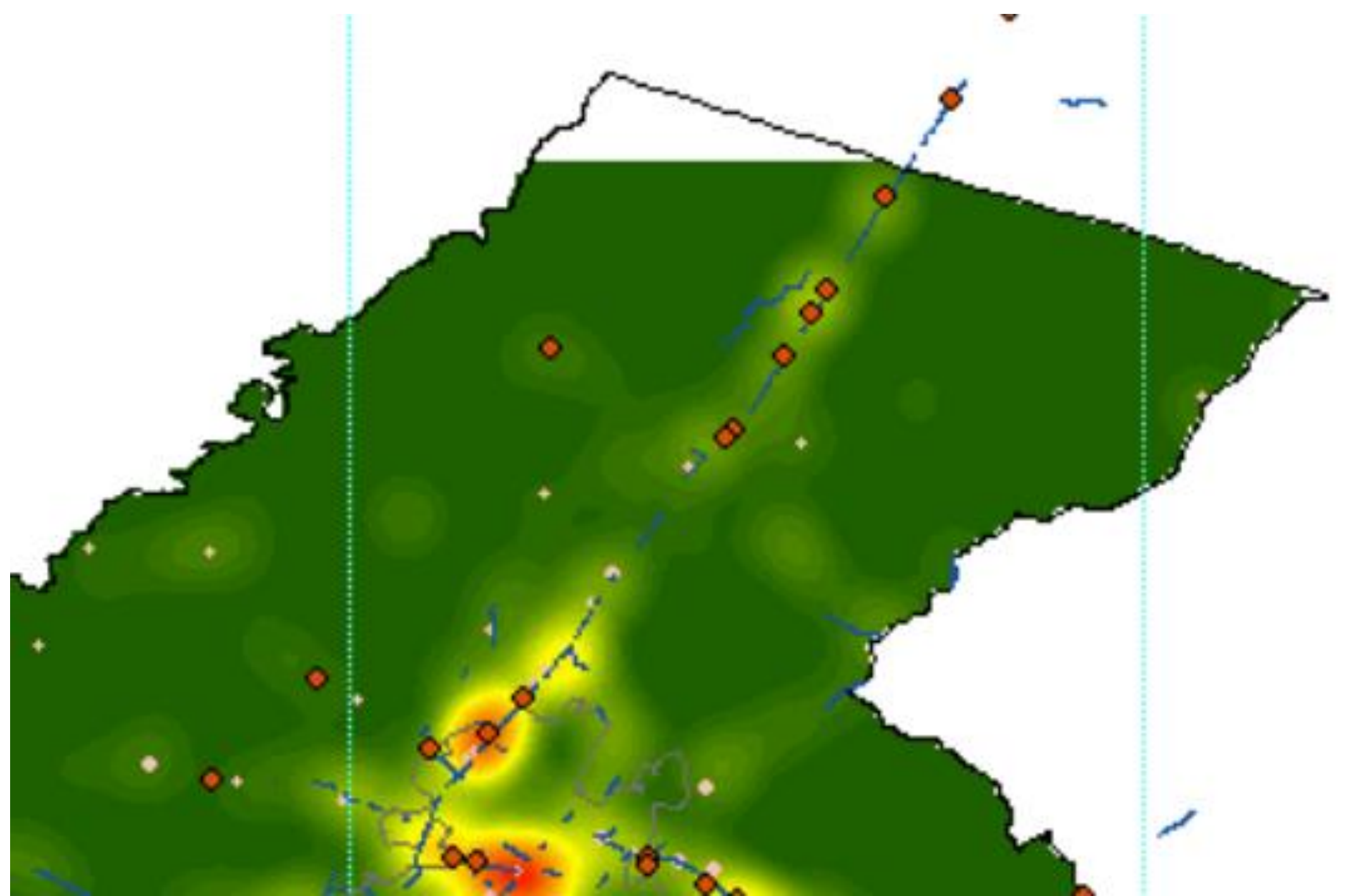

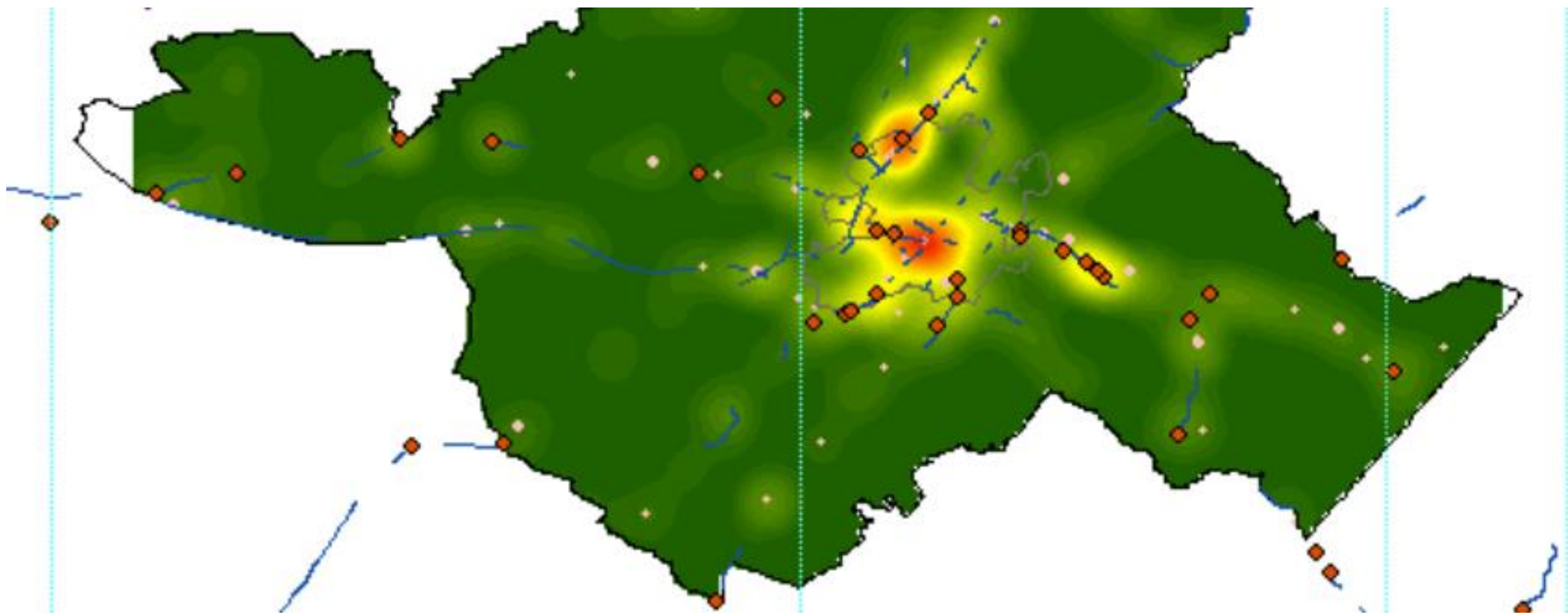

Charlottesville - Speak only English

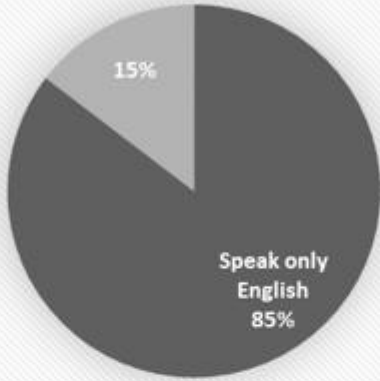

Albemarle - Speak only English

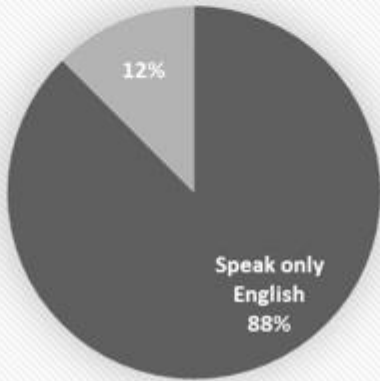

Charlottesville - English Proficiency

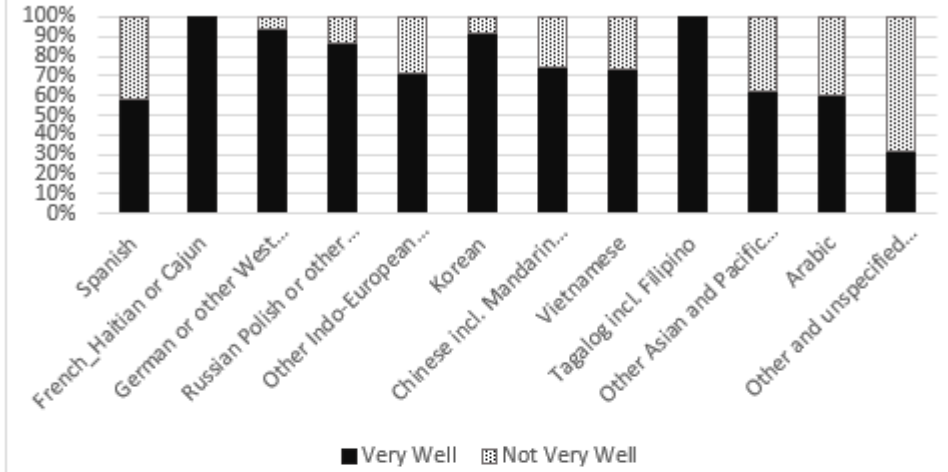

Albemarle - English Proficiency

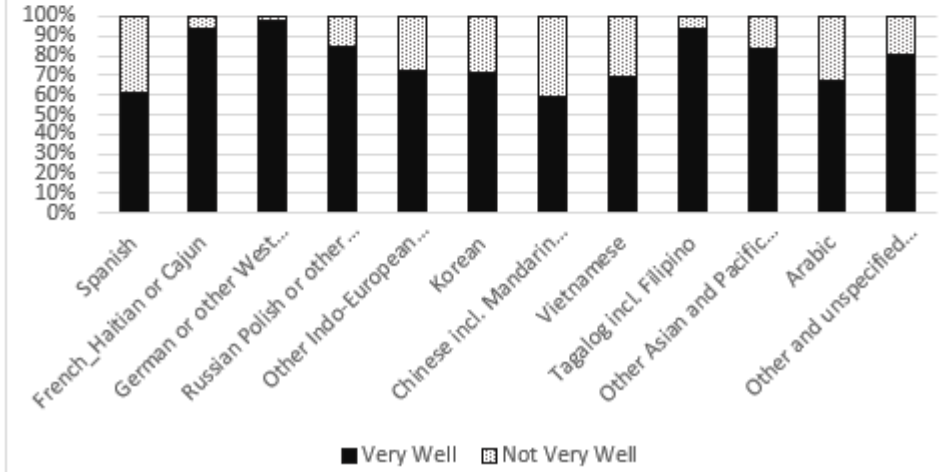

Race Charlottesville

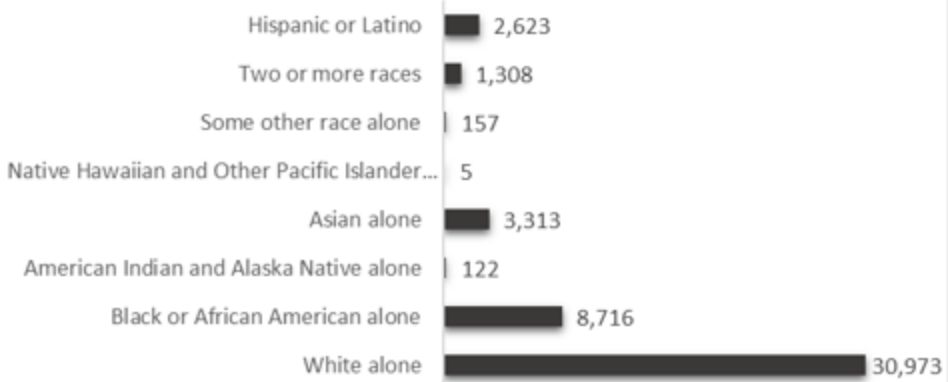

Race Albemarle

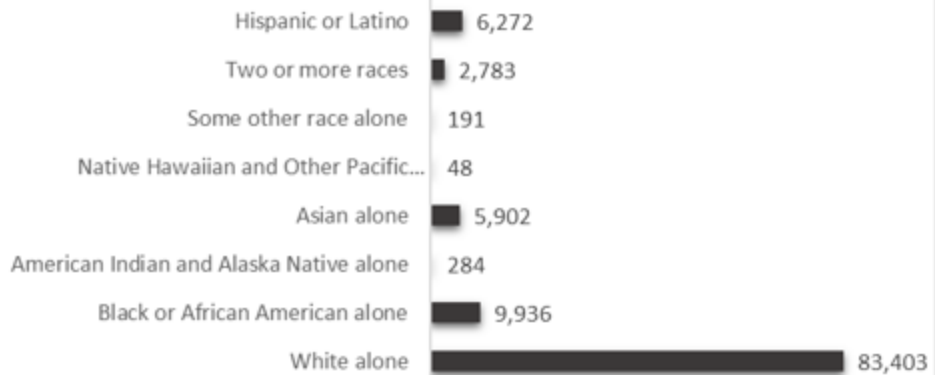

Median Age by Sex

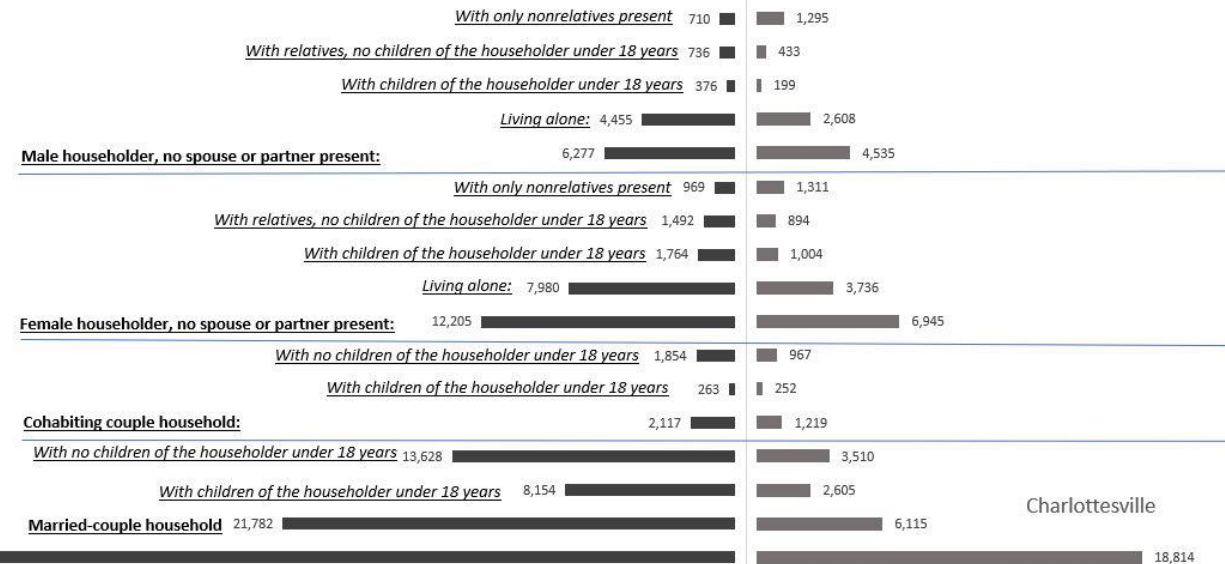
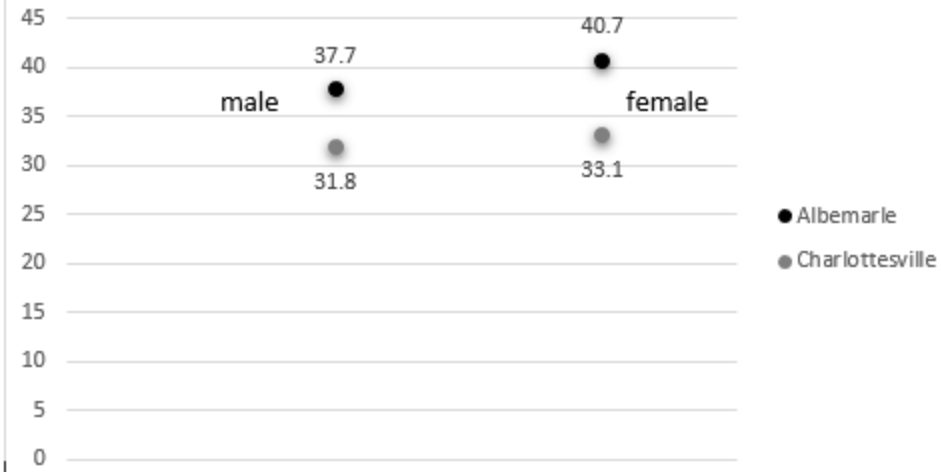

Means to Work by Age Albemarle

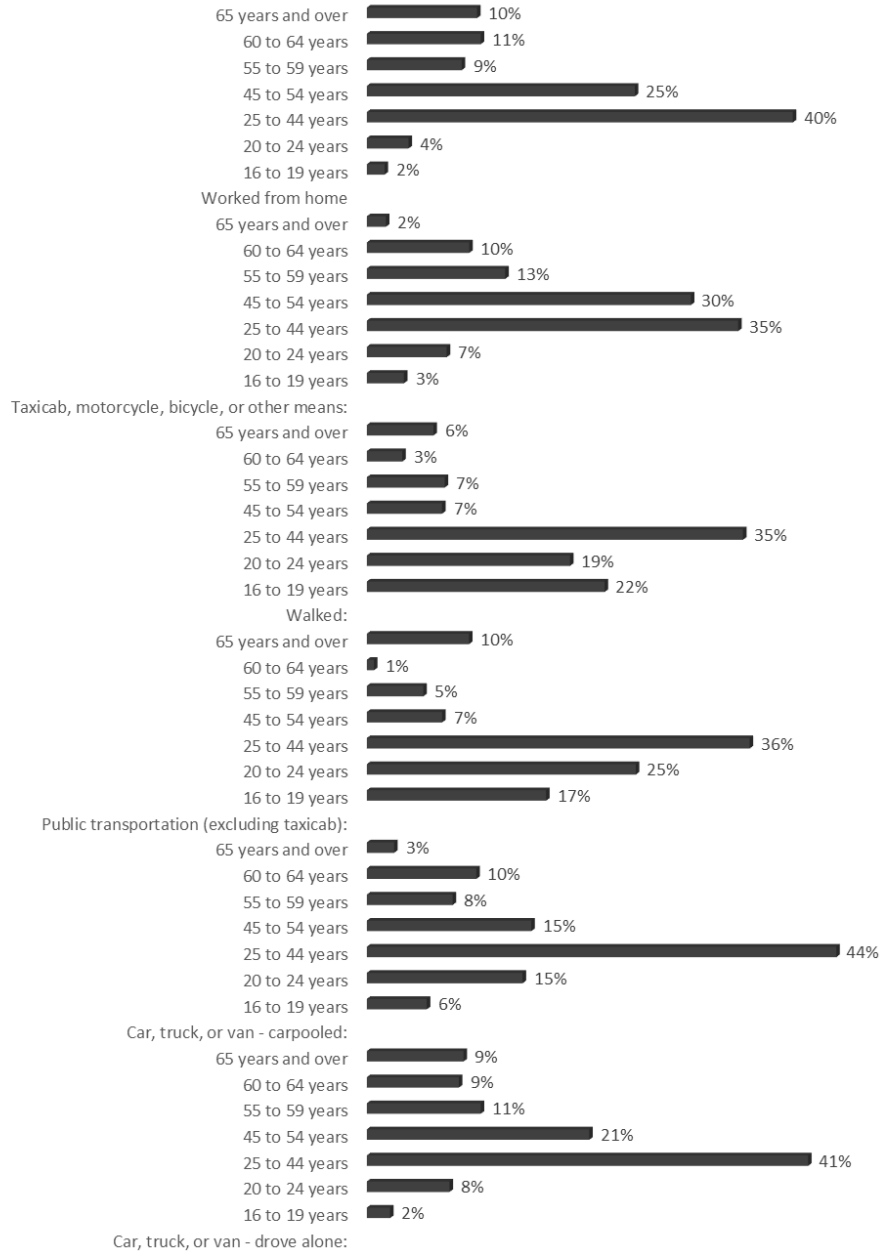

Means to Work by Age Charlottesville

