

Three Notched Trail Shared Use Path Master Plan

ALBERIC KARINA-PLUN – ALBEMARLE COUNTY

JESSICA HERSH-BALLERING – ALBEMARLE COUNTY

ALLIE HILL – THREE NOTCHED TRAIL PLANNING GROUP (RIVANNA TRAIL FOUNDATION)

Presentation Agenda

- Master Plan Scope of Work
- Project Background and Benefits
- Timeline
- Next Steps
- Three Notched Trail Planning Group Efforts

Master Plan Scope of Work

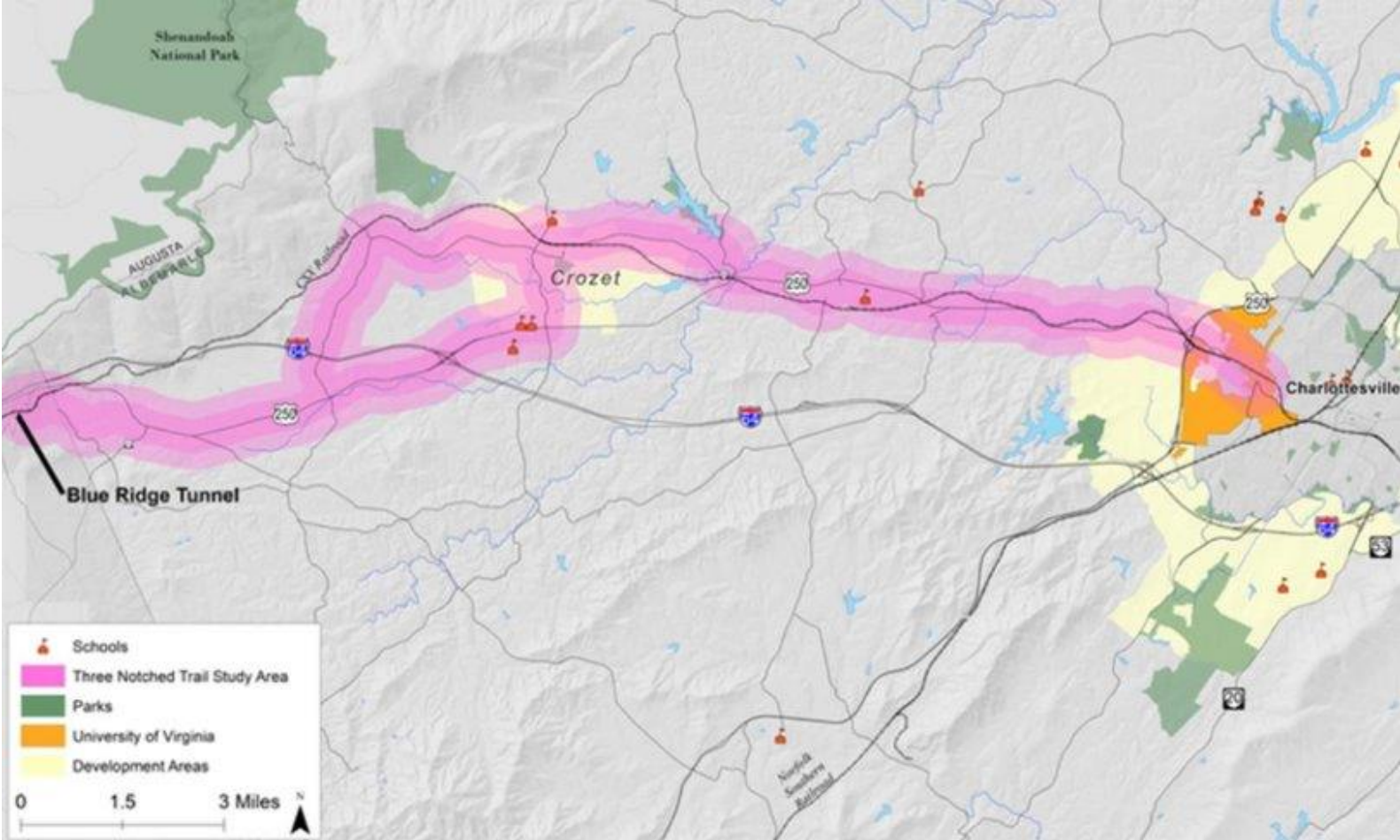

Master Plan Scope of Work

1. Conduct an alternatives analysis of up to three potential alignments for the shared use path
2. Conduct public outreach and meet with stakeholders to determine a preferred alignment
3. Reach functional (30%) design for **high priority segments** of the preferred alignment
4. Develop an implementation plan for the shared use path that identifies segments of the alignment that would have independent utility if constructed separately.

Project Background

- Long-held local and regional interest in the project
 - Albemarle County Comprehensive Plan, the Crozet Master Plan, the Jefferson Area Bicycle and Pedestrian Plan, and the Virginia Outdoors Plan
 - Non-profit group associated with the Rivanna Trail Foundation circulated a petition in 2021 in favor of the creation of a Three Notched Trail and received over 4,000 signatures; other work
- Meet both transportation and recreational needs
- Building connections to other successful projects throughout Virginia

Project Benefits

Total U.S. Greenhouse Gas Emissions by Economic Sector in 2019

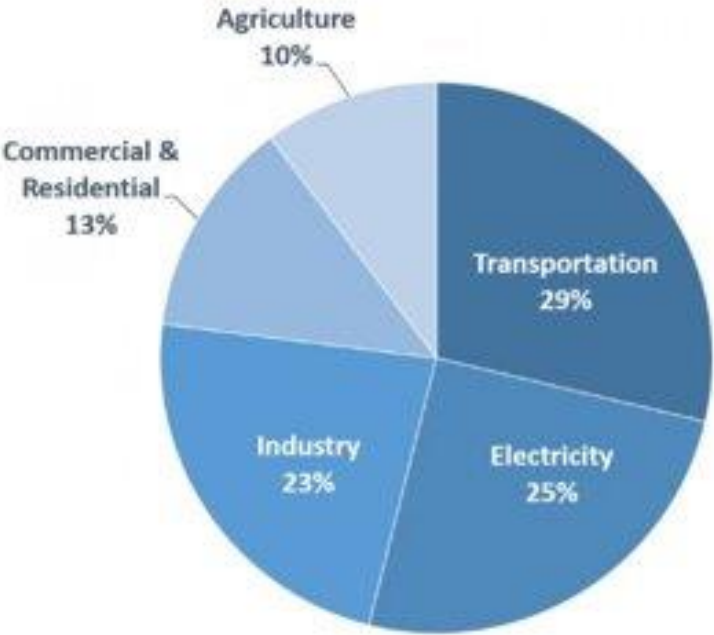

Albemarle County Greenhouse Gas Emissions (2018)

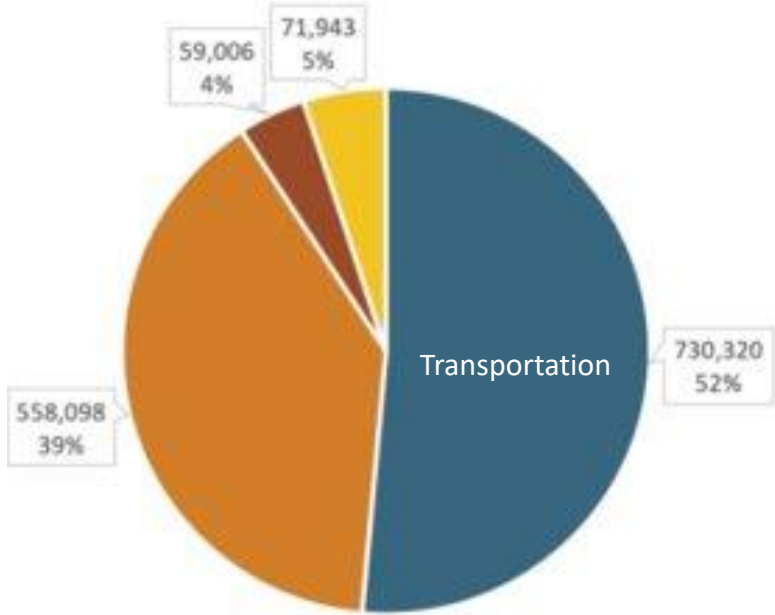

Project Benefits

- An economic impact report showed that the total economic activity stimulated by the Virginia Capital Trail in FY2018-19 was approximately \$8.9M
 - Trail riders typically spent \$22 per visit at local businesses
- The American Automobile Association noted that the average cost of a new motor vehicle in 2021 was \$32,903; the average annual cost of vehicle operations and maintenance was \$9,666

Timeline

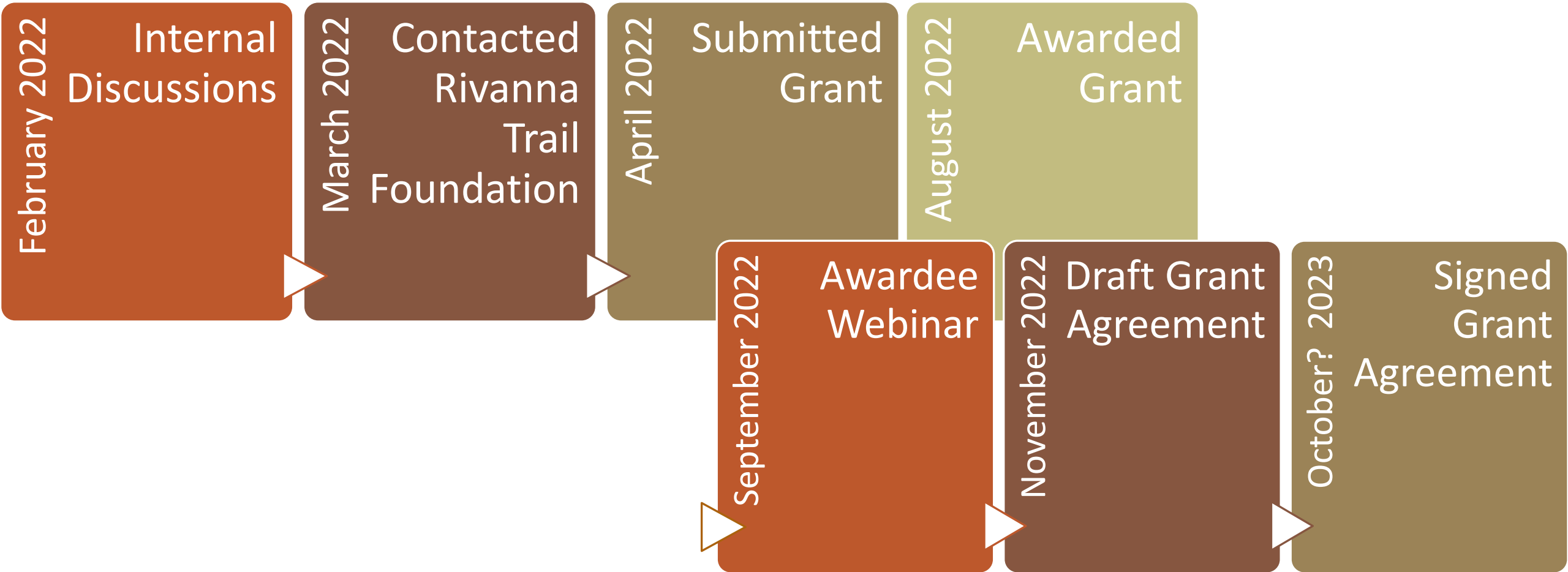



Next Steps

- Release RFP for consulting team
- Complete four tasks
- Apply for funding to complete environmental clearances, acquire right of way, and construct segments of the preferred alignment



Proposal – Greater Context

CONNECTIVITY OF VIRGINIA'S THREE NOTCHED TRAIL



- ①  Three Notched Trail - Charlottesville to Afton (proposed study area)
- ②  Three Notched Trail - Afton to Staunton (future phases)
- ③  Three Notched Trail - Charlottesville to Richmond (future phases)

ROADS/HIKING

- ④  Appalachian Trail (existing, hiking)
- ⑤  Skyline Drive, Shenandoah National Park
- ⑥  Blue Ridge Parkway (road)

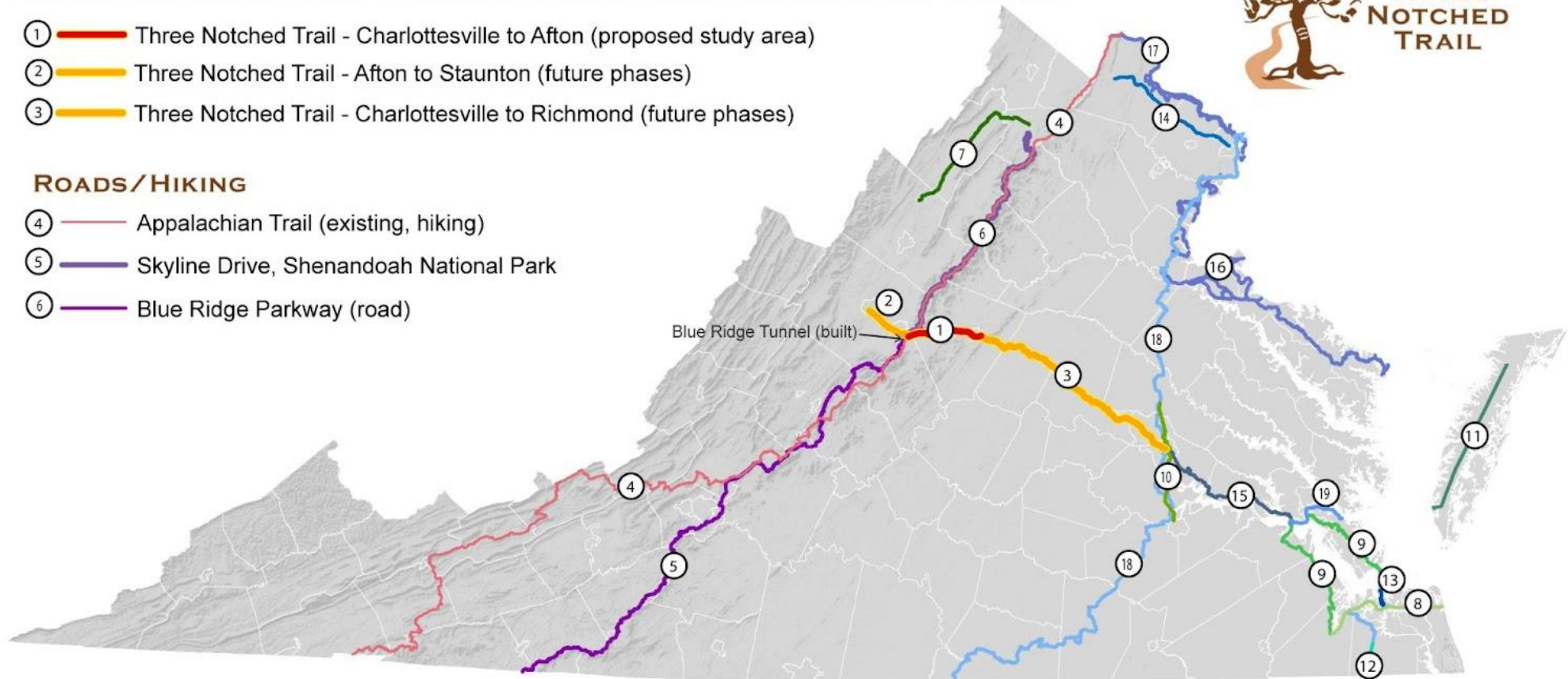

Questions/Comments?

akplun@albemarle.org

jhbattering@albemarle.org

alliemaehill@gmail.com