



Barracks Rd Corridor Improvements 1 of 3

May 2024

Legend

- Prop. Pavement
- Prop. Raised Median
- Prop. Concrete S/W
- Prop. Truck Apron
- Prop. SWM Locations
- Prop. Grassed Area
- Prop. 10' Shared-use Path
- Prop. ROW
- Temp. Constr. Easement
- Existing ROW (from GIS)
- Existing Property Boundary (from GIS)
- Existing Utility Poles (OH) (from GIS)

Location: Albemarle County/
City of Charlottesville

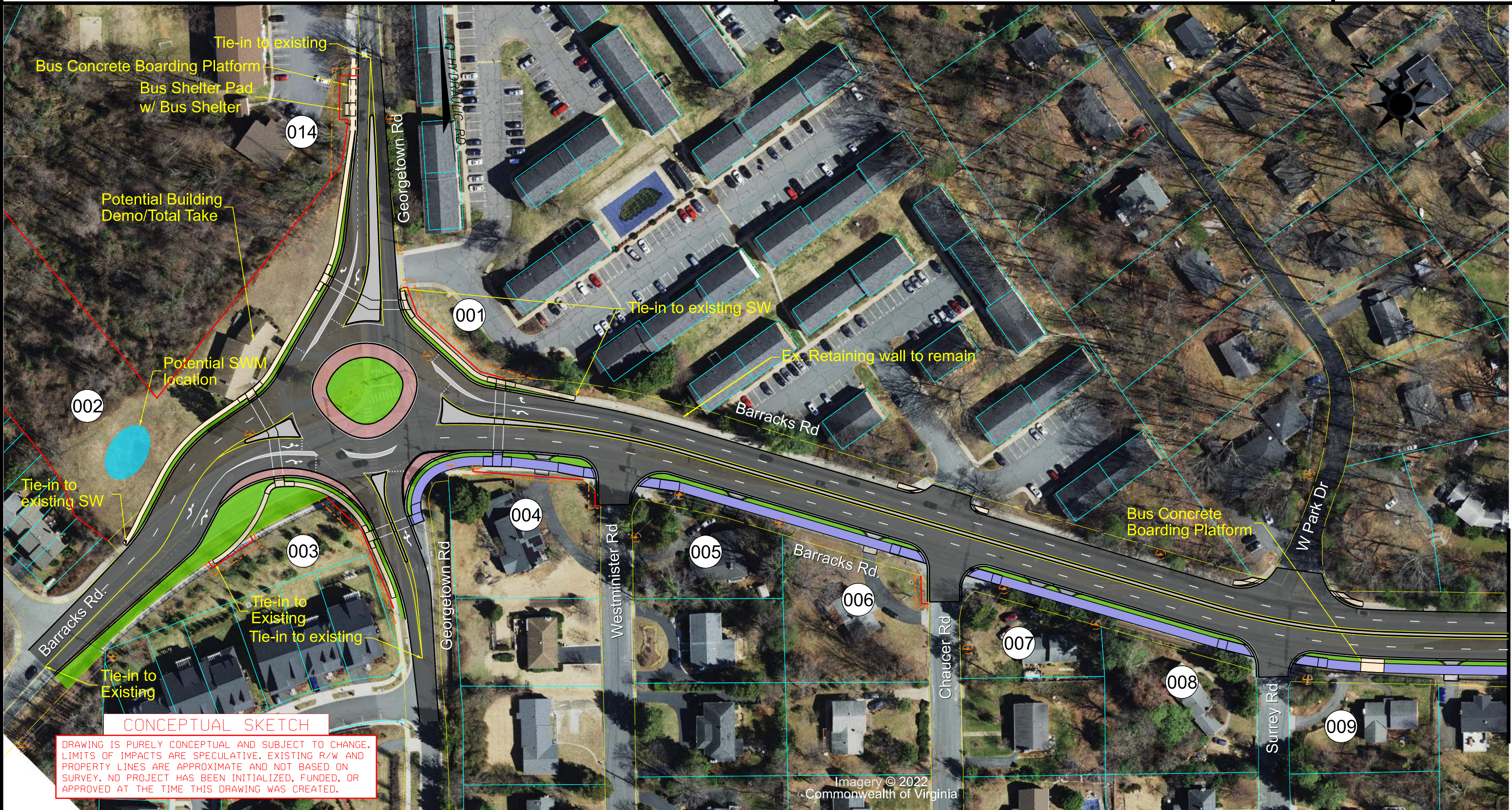
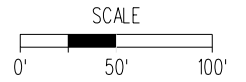

See Sheet 2 Exhibit



Barracks Rd Corridor Improvements 2 of 3

May 2024

Legend

- Prop. Pavement
- Prop. Raised Median
- Prop. Concrete S/W
- Prop. Truck Apron
- Prop. SWM Locations
- Prop. Grassed Area
- Prop. 10' Shared-use Path
- Prop. ROW
- Temp. Constr. Easement
- Existing ROW (from GIS)
- Existing Property Boundary (from GIS)
- Existing Utility Poles (OH) (from GIS)

Location: Albemarle County/
City of Charlottesville

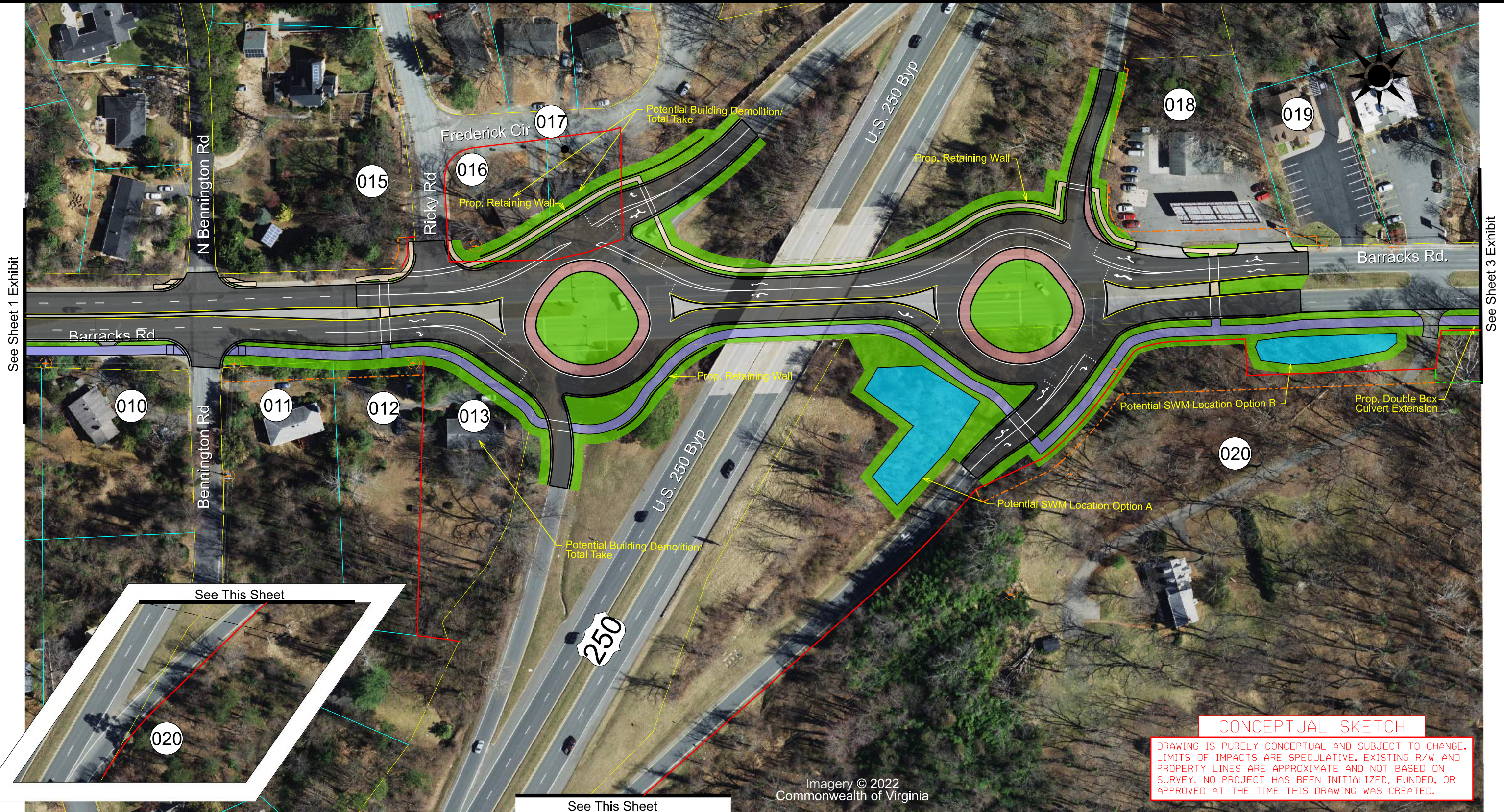
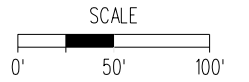

CONCEPTUAL SKETCH

DRAWING IS PURELY CONCEPTUAL AND SUBJECT TO CHANGE. LIMITS OF IMPACTS ARE SPECULATIVE. EXISTING R/W AND PROPERTY LINES ARE APPROXIMATE AND NOT BASED ON SURVEY. NO PROJECT HAS BEEN INITIALIZED, FUNDED, OR APPROVED AT THE TIME THIS DRAWING WAS CREATED.

Imagery © 2022
Commonwealth of Virginia



May 2024

Barracks Rd Corridor Improvements 3 of 3

Legend

- Prop. Pavement
- Prop. Raised Median
- Prop. Concrete S/W
- Prop. Truck Apron
- Prop. SWM Locations
- Prop. Grassed Area
- Prop. 10' Shared-use Path
- Prop. ROW
- Temp. Constr. Easement
- Existing ROW (from GIS)
- Existing Property Boundary (from GIS)
- Existing Utility Poles (OH) (from GIS)

Location: Albemarle County/
City of Charlottesville

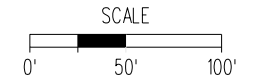

See Sheet 2 Exhibit



CONCEPTUAL SKETCH

DRAWING IS PURELY CONCEPTUAL AND SUBJECT TO CHANGE. LIMITS OF IMPACTS ARE SPECULATIVE. EXISTING R/W AND PROPERTY LINES ARE APPROXIMATE AND NOT BASED ON SURVEY. NO PROJECT HAS BEEN INITIALIZED, FUNDED, OR APPROVED AT THE TIME THIS DRAWING WAS CREATED.