







Route 29 and 29 Business (Fontaine Ave) Interchange Improvement Concept
 July 2020

Legend

-  Shared Use Path
-  Concrete Median & Curbing
-  Proposed ROW
-  Existing ROW (from GIS)
-  Approx. Temp. Easement (grading limits T.B.D.)
-  Pavement/Lane Markings
-  Proposed Barrier & Guardrail

Location: Albemarle County

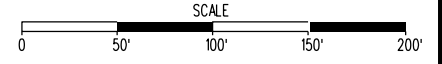

Sheet 1/2

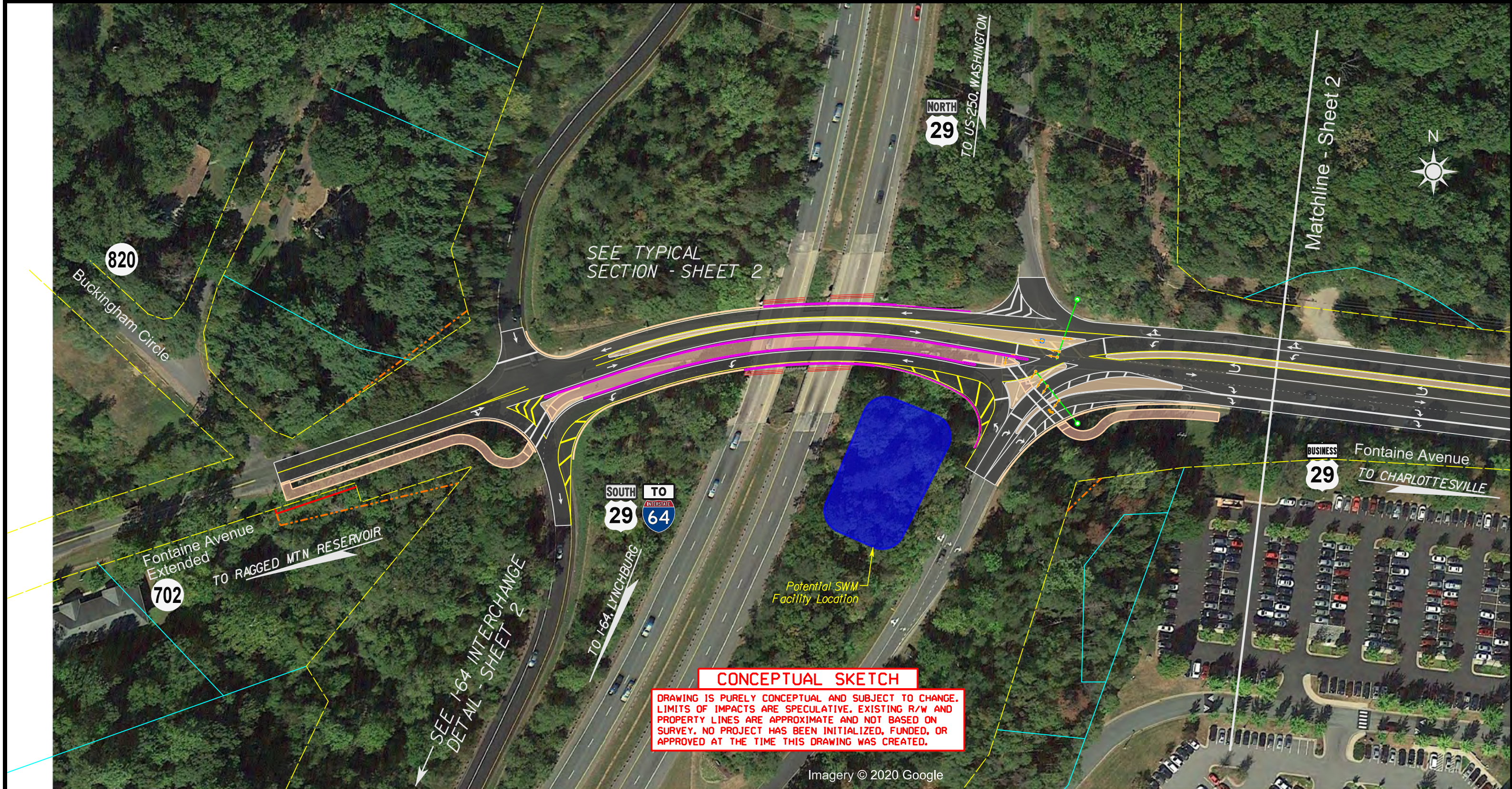







CONCEPTUAL SKETCH

DRAWING IS PURELY CONCEPTUAL AND SUBJECT TO CHANGE. LIMITS OF IMPACTS ARE SPECULATIVE. EXISTING R/W AND PROPERTY LINES ARE APPROXIMATE AND NOT BASED ON SURVEY. NO PROJECT HAS BEEN INITIALIZED, FUNDED, OR APPROVED AT THE TIME THIS DRAWING WAS CREATED.

Route 29 and 29 Business (Fontaine Ave) Interchange Improvement Concept
 July 2020

Legend

-  Shared Use Path
-  Concrete Median & Curbing
-  Proposed ROW
-  Existing ROW (from GIS)
-  Approx. Temp. Easement (grading limits T.B.D.)
-  Pavement/Lane Markings
-  Proposed Barrier & Guardrail

Location: Albemarle County

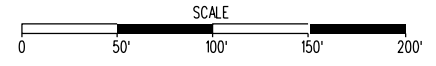

Sheet 2/2

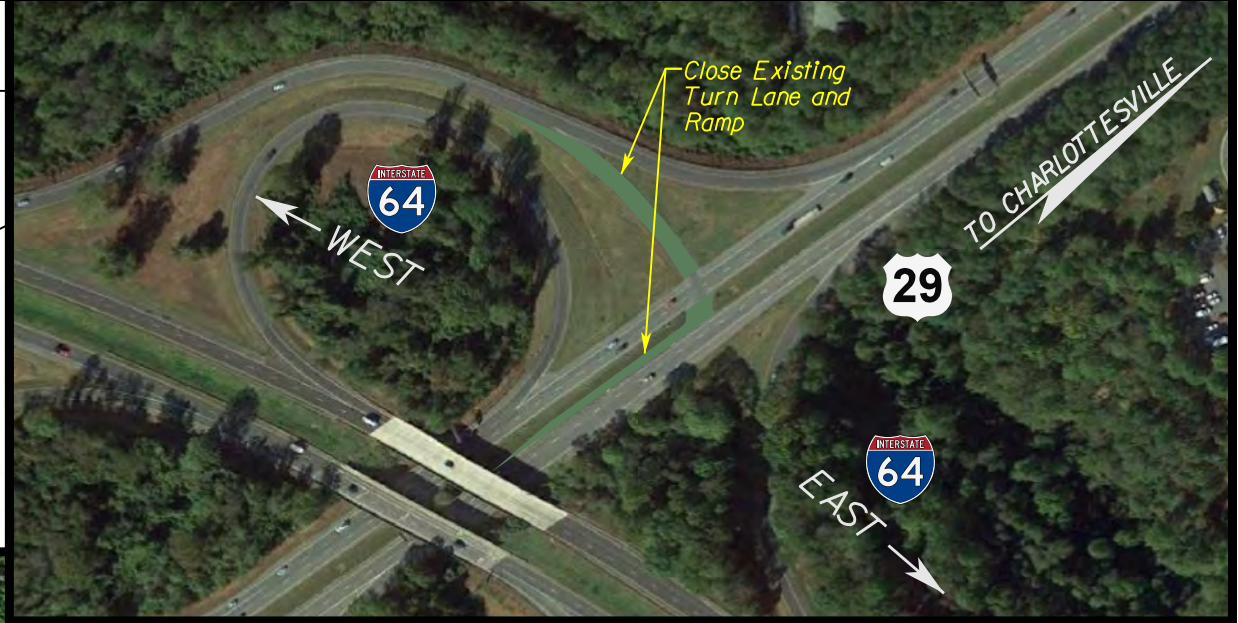
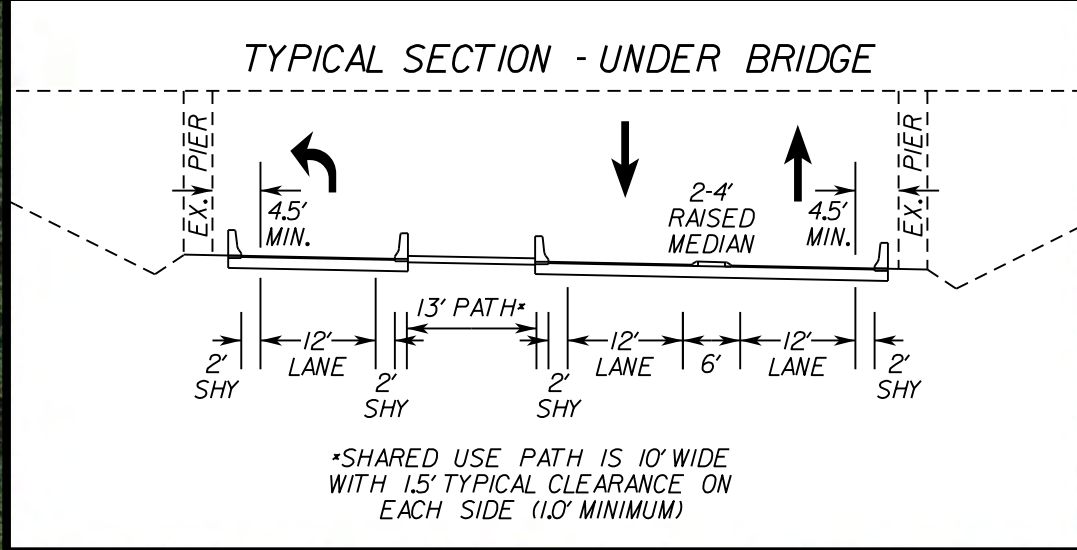
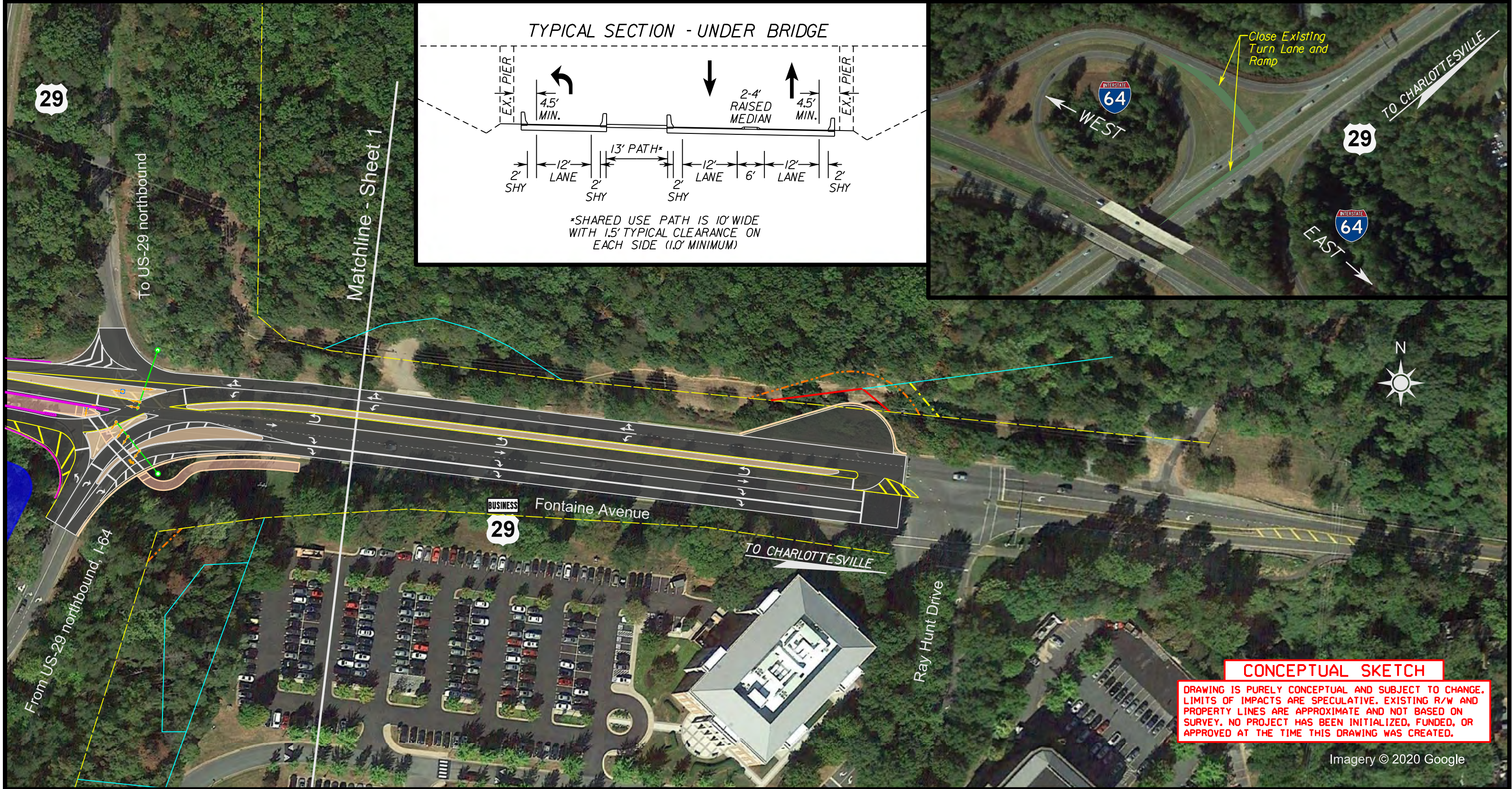

CONCEPTUAL SKETCH
 DRAWING IS PURELY CONCEPTUAL AND SUBJECT TO CHANGE. LIMITS OF IMPACTS ARE SPECULATIVE. EXISTING R/W AND PROPERTY LINES ARE APPROXIMATE AND NOT BASED ON SURVEY. NO PROJECT HAS BEEN INITIALIZED, FUNDED, OR APPROVED AT THE TIME THIS DRAWING WAS CREATED.